



**PATIENT**

Max Watkins

**SPECIES**

Canine

**BREED**

Chihuahua

**SEX**

Male Neutered

**AGE**

11 years

**WEIGHT**

7.16lbs

**PRESENTING CLINICAL SIGNS**

History: Coughing. Grade III/VI systolic murmur.  
Current medications: Vetmedin 1.25mg 1/2 BID. Lasix 12.5mg BID.

**ECHOCARDIOGRAM FINDINGS**

2D, m-mode, color flow and Doppler imaging is available.  
**Left ventricle:** Mild LV dilation with hyperdynamic function. LV wall thicknesses are normal.  
**Left atrium:** The left atrium is severely enlarged and bulbous in appearance.  
**Mitral valve:** Diffuse thickening of mitral valve leaflets (anterior > posterior) with prolapse into the left atrial lumen. Severe mitral regurgitation. Normal velocity.  
**Aortic valve/Aorta:** The aortic valve is normal in morphology and mobility. No AI. Normal LVOT velocity.  
**Right ventricle:** Normal RV dimension. No obvious RVH.  
**Right atrium:** Mild atrial dilation.  
**Tricuspid valve:** The tricuspid valve appears thickened with mild tricuspid regurgitation visualized. Velocity consistent with mild pulmonary hypertension.  
**Pulmonic valve/Pulmonary artery:** The pulmonic valve is normal with normal pulmonic outflow velocity. No pulmonic insufficiency.  
**Pericardium/other:** No pericardial or pleural effusion noted. No obvious cardiac masses.  
**Heart rhythm:** ECG reveals a sinus rhythm with an average HR of 130bpm.

**2-Dimensional Measurements**

Ao diam (cm)	1.3
LA diam (cm)	2.7
LA:Ao (Swe)	2.2
IVS thickness (cm)	0.58
LVID diastole (cm)	3.4
PW thickness (cm)	0.50
LVID systole (cm)	1.4
FS (%)	58

**Doppler Measurements**

PV Vmax (m/s)	0.6
AoV Vmax (m/s)	1.2
MR Vmax (m/s)	5.3
TR Vmax (m/s)	2.8
TR PG (mmHg)	32

**INTERPRETED BY**

Maggie Machen  
Lamy, DVM  
DACVIM (Cardiology)

**IMAGING PERFORMED BY**

Pamela Harrigan,  
RDCS

**HOSPITAL NAME**

Rhode Island Animal  
Medical Center

**REFERRING VET**

Dr. Basset

**INVOICE**

25896

**DATE**

8/19/22

**INTERPRETATION OF THE FINDINGS**

Chronic degenerative valve disease causing severe mitral and mild tricuspid regurgitation. Severe LA dilation indicates the risk for spontaneous congestive heart failure is high going forward. Early pulmonary hypertension is noted which should be monitored going forward. No additional issues such as systolic dysfunction is identified.

In light of a reported cough and severity of disease on echocardiogram, there is concern for early congestive heart failure, reasonable to continue Lasix and Pimobendan therapy with addition of full cardiac support. Hydrocodone should also be considered for quality of life for any mechanical component.

The average survival time of canine patients with active pulmonary edema is 8-9 months on medications, however they generally are able to maintain a good quality of life for that period. Patient will always be at risk for recurrent CHF, development of arrhythmias/LA tear, syncope and/or sudden death in the future.



**PATIENT**

Max Watkins

**SPECIES**

Canine

**BREED**

Chihuahua

**SEX**

Male Neutered

**AGE**

11 years

**WEIGHT**

7.16lbs

**RECOMMENDATIONS**

- Continue Furosemide 1mg/kg PO q12h.
- Continue Pimobendan 0.3mg/kg PO q12h.
- Institute Spironolactone 1-2mg/kg PO q12h.
- Pending response, consider hydrocodone with homatropine 0.2-0.4mg/kg up to q4-6 hours PRN for any residual mechanical cough in the face of normal sleeping respiratory rates.
- Monitor for development of a cough, labored breathing, exercise intolerance or collapse episodes.
- Monitoring of sleeping respiratory rates will be paramount to screen for congestive heart failure at home.
- Elective anesthesia is not advised.
- Omega fatty acid supplementation and mild salt restriction may be of some long-term benefit.

**PLAN**

- Monitor renal values and BP in 1-2 weeks. If BP >130mmHg, institute ACEI 0.5mg/kg PO q12h. Monitor renal panel/BP every 3-4 months lifelong.
- Recommend conservative monitoring with a recheck echocardiogram in 4-6 months, sooner if any development of clinical signs.

**IMAGES**

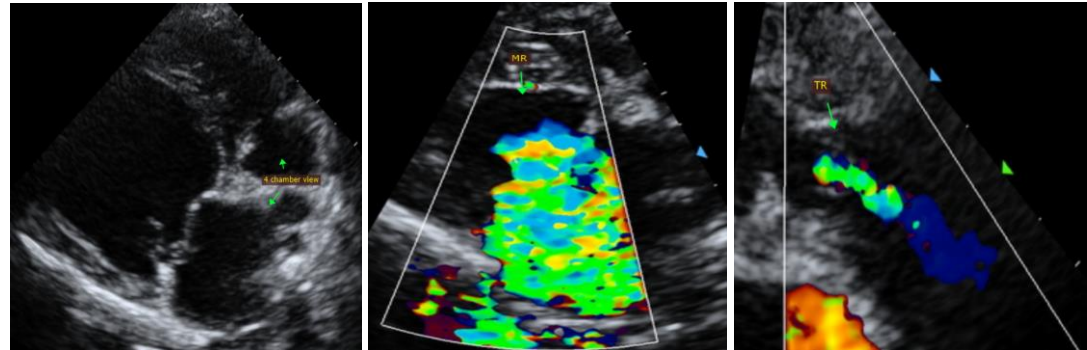

**INTERPRETED BY**

Maggie Machen  
 Lamy, DVM  
 DACVIM (Cardiology)

**IMAGING PERFORMED BY**

Pamela Harrigan,  
 RDCS

**HOSPITAL NAME**

Rhode Island Animal  
 Medical Center

**REFERRING VET**

Dr. Basset

**INVOICE**

25896

**DATE**

8/19/22

The information and recommendations provided are based on the images presented by the referring veterinarian. No evaluation can be communicated regarding pathology that was not visible in the image/video clips provided.

Thank you for this referral. This report was generated using transcription software, and minor dictation errors may be present. If the clinical or image interpretation does not parallel your findings or if I can be of any further assistance, please contact me.

Maggie Machen Lamy, DVM  
 Diplomate of the American College of Veterinary Internal Medicine (Cardiology)  
 info@sonopath.com